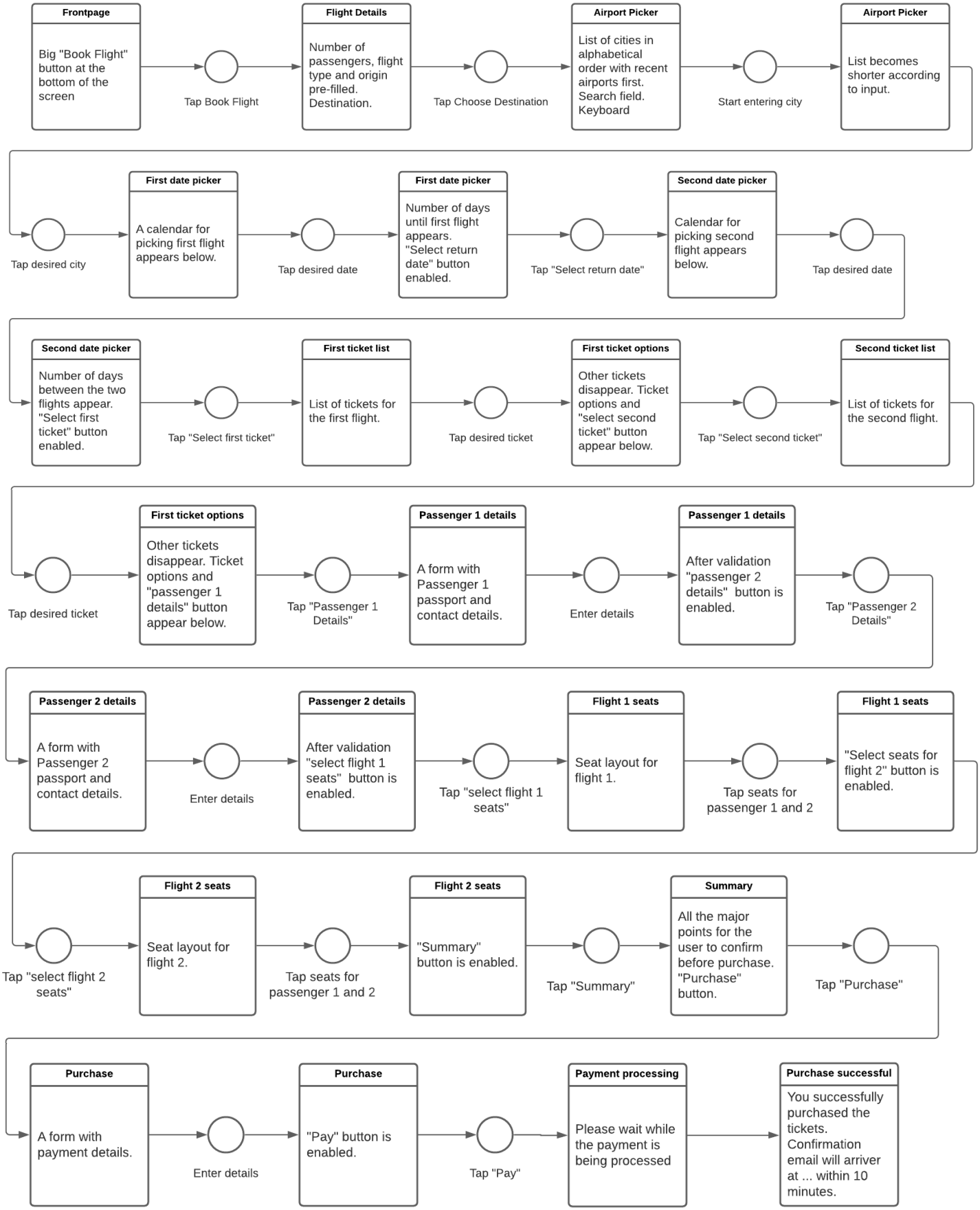
Frontpage
Big "Book Flight" button at the bottom of the screen
Tap Book Flight
Flight Details
Number of passengers, flight type and origin pre-filled. Destination.
Tap Choose Destination
Airport Picker
List of cities in alphabetical order with recent airports first. Search field. Keyboard
Start entering city
Airport Picker
List becomes shorter according to input.
Tap desired city
First date picker
A calendar for picking first flight appears below.
Tap desired date
First date picker
Number of days until first flight appears. "Select return date" button enabled.
Tap "Select return date"
Second date picker
Calendar for picking second flight appears below.
Tap desired date
Second date picker
Number of days between the two flights appear. "Select first ticket" button enabled.
Tap "Select first ticket"
First ticket list
List of tickets for the first flight.
Tap desired ticket
First ticket options
Other tickets disappear. Ticket options and "select second ticket" button appear below.
Tap "Select second ticket"
Second ticket list
List of tickets for the second flight.
Tap desired ticket
First ticket options
Other tickets disappear. Ticket options and "passenger 1 details" button appear below.
Tap "Passenger 1 Details"
Passenger 1 details
A form with Passenger 1 passport and contact details.
Enter details
Passenger 1 details
After validation "passenger 2 details" button is enabled.
Tap "Passenger 2 Details"
Passenger 2 details
A form with Passenger 2 passport and contact details.
Enter details
Passenger 2 details
After validation "select flight 1 seats" button is enabled.
Tap "select flight 1 seats"
Flight 1 seats
Seat layout for flight 1.
Tap seats for passenger 1 and 2
Flight 1 seats
"Select seats for flight 2" button is enabled.
Tap "select flight 2 seats"
Flight 2 seats
Seat layout for flight 2.
Tap seats for passenger 1 and 2
Flight 2 seats
"Summary" button is enabled.
Tap "Summary"
Summary
All the major points for the user to confirm before purchase. "Purchase" button.
Tap "Purchase"
Purchase
A form with payment details.
Enter details
Purchase
"Pay" button is enabled.
Tap "Pay"
Payment processing
Please wait while the payment is being processed
Purchase successful
You successfully purchased the tickets. Confirmation email will arriver at ... within 10 minutes.